







LARRY MITCHELSON
SCHOLARSHIP FOUNDATION

2022-2023 School Year Application

Follow Us:  <https://www.facebook.com/MitchelsonScholarship>

Past Winners of the Mitchelson Art Award

<p>2004 – Matt Hill</p> 	<p>Attended SUNY Buffalo. Now an art teacher!</p>
<p>2005 – Tara Warwick</p> 	<p>Attended University of Buffalo</p>
<p>2006 – Jessica Henderson</p> 	
<p>2007 – Rachel Higgins</p> 	<p>Visit a galley of Rachel's artwork at www.mitchelsonartscholarship.org</p>
<p>2008 – Sydney Scruton</p> 	<p>Attended Finger Lakes Community College</p>

<p>2009 – Abigail Grimshaw</p> 	<p>Attended Fashion Institute of Technology</p>
<p>2010 – Alexis Semeraro</p> 	<p>Attending Rochester Institute of Technology. Her goal is to become an animator and film producer and help produce media for companies like Disney or Dreamworks.</p>
<p>2011 – Desirae Collins</p> 	<p>Attending SUNY Oswego. Desirae developed her own style of art incorporating collaged images into her compositions. She also enjoys photography.</p>
<p>2012 – Maggie Ryan</p> 	<p>Attending SUNY Oswego. Maggie Ryan loves creating a variety of art including photography and painting. Over the years she has developed her own style of art incorporating collaged images into her compositions.</p>
<p>2013 – Mariah Munger</p> 	<p>Attending SUNY New Paltz</p>
<p>2014 – Abigail Shatrau</p> 	<p>Attending SUNY Oneonta</p>

<p>2015 – Abigail Field</p> 	<p>Attending Russell Sage College</p>
<p>2016 – Amber DeStevens</p> 	<p>Attending Rochester Institute of Technology</p>
<p>2017 – Victoria Izyk</p> 	<p>Attending SUNY Oswego and wants to become an elementary school teacher.</p>
<p>2018 – Courtney Paro</p> 	<p>Attending Buffalo State to pursue a career in fashion design.</p>

<p>2019 – Hayley Vann</p> 	<p>Attending SUNY Oswego and pursuing a degree in fine arts with a goal of becoming an art teacher.</p>
<p>2020</p>	<p>No qualified applicants</p>
<p>2021 – Jacob Hahn</p> 	<p>Attending SUNY Oswego and pursuing a degree in fine arts with a goal of becoming a 3D artist and graphic designer.</p>
<p>2022 co-winner – Cameron Waugh</p> 	<p>Attending a SUNY school to pursue a degree in visual arts.</p>

2022 co-winner – Rebecca Stone

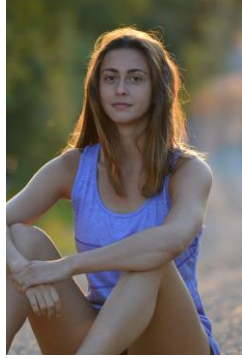

Pursuing a four year degree in graphic art and design.

2023 - Your Picture Here?

About the Larry Mitchelson Fine Arts Award

Larry Kenneth Mitchelson taught elementary art in the Fulton (New York) Consolidated School District for 34 years (1969 – 2003). Affectionately known as “Mr. Mitch”, he earned the respect of his students and the Fulton community as a teacher and artist.

This award is given through the loving generosity of his son and daughter-in-law, Randy and Susan Mitchelson via the Larry Mitchelson Scholarship Foundation, Inc. This organization was founded in 2003 and began awarding scholarships in 2004. In 2006, the organization earned recognition from the Internal Revenue Service as exempt from Federal income tax under section 501c3 of the Internal Revenue Code.



Art and Economics for Sixth Graders

Kim Gannett and Cindy Delaney shown left to right above with their art teacher Larry Mitchelson, and all sixth graders at Lanigan Elementary School, are studying economics with their teachers. A part of this unit deals with the economic factors involved with the selling and buying of art work. These students have learned that they can earn money by selling their art work as well as by investing in the work of other artists. As student artists sell their work to the Art Mart or Gallery they find their prices will increase as their art work is bought by investors. The investors in art work gain profit and combat inflation by buying early while a student artist's prices are relatively inexpensive. Correlating other subject areas is a goal of educators wherever possible. When subjects can be successfully correlated both students and teachers benefit because of increased interest and deeper involvement.

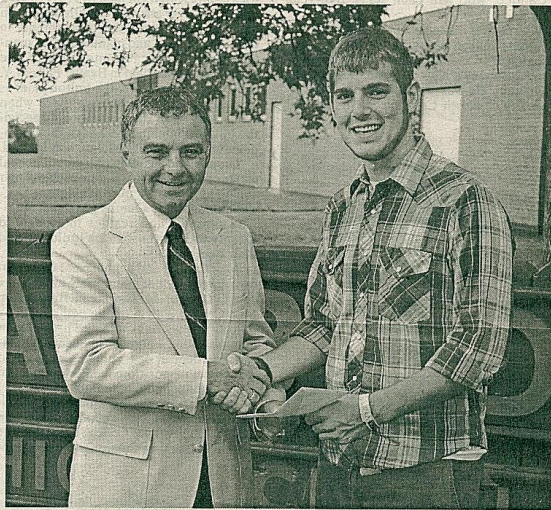

Fulton graduate receives art scholarship

Matt Hill (right) is the winner of the Larry Mitchelson Fine Arts Award, which is a \$1,000 scholarship that is presented to a graduating G. Ray Bodley High School students who plans on pursuing higher education in the arts. Pictured presenting the award is Larry Mitchelson, who was an elementary art teacher in the Fulton City School District for 34 years. The award is given through his son and daughter-in-law, Randall and Susan Mitchelson.

—Valley News photo by Kelly LeVea

Eligibility Requirements

- Graduating senior of G. Ray Bodley High School
- Advanced high school credits in art courses and/or related practical application of skills outside the classroom (stage set design, computer animated design, graphic design, etc.)
- Submit portfolio along with application for selection committee review
- Relatives of members of the Larry Mitchelson Scholarship Fund, Inc. organization, including any committees, are not eligible for scholarship assistance.

Application Submission Process

- Submit portfolio along with application for selection committee review using Google Drive.
- Submit the written application and art portfolio in two separate files.
- Ensure all files shared on Google Drive have sharing access permissions set to "Anyone with link"

Selection Process

- Completed application and portfolio must be submitted to the G. Ray Bodley High School Guidance Office by May 25, 2023.
- A scholarship committee including members of the Foundation, G. Ray Bodley High School faculty and guidance office will review all applications and select the award's recipient.
- The award will be presented annually at the G. Ray Bodley High School commencement ceremony.

Awards & Disbursement

- The scholarship is presented annually and is a one-time award.
- The award amount is a one-time presentation of \$1,000.00 US.
- The award recipient is eligible to submit digital photos of their art work for publication on www.mitchelsonartscholarship.org for display purposes. This benefit has no expiration.
- The award will be presented at the G. Ray Bodley High School commencement ceremony.
- The award may be used toward tuition, books and/or art related instructional supplies.

Conditions

- 1) The award recipient will agree to grant to Larry Mitchelson Scholarship Foundation, Inc. and those acting pursuant to its direction or control, (and agree to confirm such grant in writing upon request), the right to print, publish, broadcast and use, worldwide in any media now known or hereafter developed, including but not limited to the world wide web, at any time or times, the winner's name, portrait, picture, voice, likeness and biographical information as news or information and for advertising, trade and promotional purposes without additional consideration and without notification, review or approval.
- 2) Award recipients, (and participants parents or legal guardians if participant is a minor (both on behalf of themselves and winner), release and agree to hold harmless Larry Mitchelson Scholarship Foundation, Inc. and their respective directors, officers, employees, representatives and agents from any and all liability for any injuries, loss or damage of any kind to person, including death, and property, arising in whole or in part, directly or indirectly, from acceptance, possession, use or misuse of the Scholarship Award, participation in this Scholarship Application and Award process, or participation in any of this Scholarship's-related activity.
- 3) Students applying for scholarship are required to attend an education institution as defined in section 170(b)(1)(A)(ii) of the IRS Code (accredited colleges and/or universities).
- 4) Relatives of members of the Larry Mitchelson Scholarship Fund, Inc. organization, including any committees, are not eligible for scholarship assistance.
- 5) By signing this scholarship application, the student attests that the:
 - i) scholarship funds will be used for expenses associated with attending their college or university;
 - ii) information provided within this application, including any art portfolio pieces are true and accurate and/or were designed/created exclusively by applicant and;
 - iii) applicant and their parent/guardian agree to all terms and conditions stated herein.
- 6) Should misuse of the scholarship funds be discovered, the Larry Mitchelson Scholarship Fund Inc. will make every attempt to be refunded. Letters will be sent via certified mail to both student and their parents to initiate the collection process.

Larry Mitchelson Fine Arts Award

G. Ray Bodley High School
Guidance Office
6 William Gillard Drive
Fulton, New York 13069

PERSONAL/EDUCATIONAL INFORMATION (PLEASE WRITE NEATLY)

Student's Name:

_____ Last First M.I.

Address:

_____ Street City, State Zip Code

Date of Birth: _____

Last 4 Social Security #: _____

Telephone: _____

Email: _____

Father's Name: _____

Occupation: _____

Mother's Name: _____

Occupation: _____

ART BACKGROUND (PLEASE WRITE NEATLY)

Art Courses (either completed or currently enrolled in) including any work outside school.

Name of Course	Teacher	Year Taken
_____	_____	_____
_____	_____	_____
_____	_____	_____
_____	_____	_____
_____	_____	_____
_____	_____	_____
_____	_____	_____
_____	_____	_____
_____	_____	_____

ART BACKGROUND (CONT.) (PLEASE WRITE NEATLY)

Art contributions and awards – include art contests participated in, exhibition record, illustration and layout contributions, awards and art related clubs. You may include projects and exhibitions done through church, scouts, employment, etc.

Award/Honor/Activity	Sponsor/Teacher	Year
_____	_____	_____
_____	_____	_____
_____	_____	_____
_____	_____	_____
_____	_____	_____
_____	_____	_____
_____	_____	_____
_____	_____	_____
_____	_____	_____

EMPLOYMENT

Have you had a part-time job? Y N
If yes, how many hours per week did you work? _____

Employer's Name: _____

Employer's Address: _____

Supervisor's Name: _____

Supervisor's Telephone Number: _____

COLLEGE PLANS

Please list all colleges that you have applied to for admittance next semester. If you have officially committed to attending to one of the schools listed please mark a * next to the school name.

Name of School	Major	Accepted? (Yes, No, Waiting)
_____	_____	_____
_____	_____	_____
_____	_____	_____

LONG-TERM CAREER GOALS (PLEASE WRITE NEATLY)

LETTERS OF RECOMMENDATION (2)

Please have an art teacher and another person who is neither a teacher nor relative write a letter of recommendation and submit them with your application.

GUIDANCE OFFICE ATTESTATION

Please have a guidance counselor complete the attestation regarding your admission status.

PORTFOLIO

****THIS IS THE MOST IMPORTANT PART OF YOUR APPLICATION!****

- *Include 12 pieces of original art work in any medium.*
- *The selection committee will review the portfolio.*
- *The selection committee is looking for creativity in concept, use of materials and technical excellence, a sense of style or individuality, a command of the principles and elements of design and the impact of the overall portfolio presentation.*
- *Include an inventory of portfolio pieces.*

Signature of Student Applicant

Date

Larry Mitchelson Fine Arts Award
Guidance Office Attestation

Student's Name

The student whose name appears above has applied for the Larry Mitchelson Fine Arts Award and has been admitted to an accredited college or university.

Name of College/University

Signature of Guidance Counselor

Date

Printed Name of Guidance Counselor

Phone Number

Larry Mitchelson Fine Arts Award
Art Teacher Recommendation Letter

Student's Name

The student whose name appears above has applied for the Larry Mitchelson Fine Arts Award and has given your name for a recommendation.

Signature of Art Teacher

Phone Number

Please put the recommendation in a sealed envelope and write "Larry Mitchelson Fine Arts Award", name of student, and your name on the front of the envelope. Many thanks.

Return to G. Ray Bodley High School Guidance Office by May 25, 2023.

Larry Mitchelson Fine Arts Award
Recommendation Letter (*no teachers or relatives please*)

Student's Name

The student whose name appears above has applied for the Larry Mitchelson Fine Arts Award and has given your name for a recommendation.

Signature

Relation to Applicant

Please put the recommendation in a sealed envelope and write "Larry Mitchelson Fine Arts Award", name of student, and your name on the front of the envelope. Many thanks.

Return to G. Ray Bodley High School Guidance Office by May 25, 2023.